

Click to prove
you're human

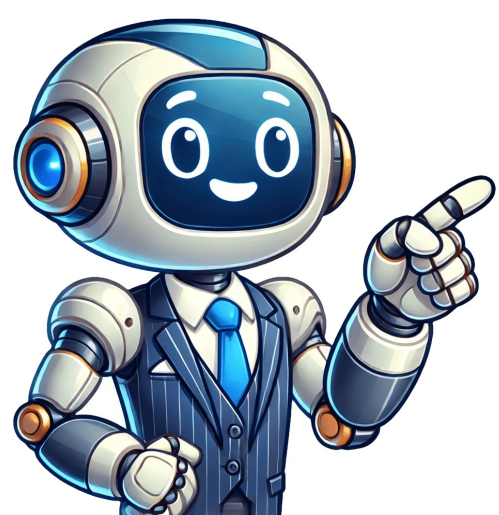

Scan amazon gift card barcode

To use an Amazon gift card, first redeem it in your account. You can do this on desktop or mobile devices. Here's how it works: Amazon adds the full value of a gift card to your account when you redeem it. You can then use these funds to buy eligible items. However, you cannot buy other Amazon gift cards with your gift card money and some third-party gift cards for other stores are available. There are two ways to redeem an Amazon gift card: adding the balance to your account or using it at checkout. If you add the balance, you can keep the funds in your account if you're not ready to make a purchase immediately. When redeeming an Amazon gift card, use your claim code, which is visible on both physical and digital gift cards. The process of redemption doesn't differ between desktop and mobile devices. To add an Amazon gift card to your account, follow these steps: Open the Amazon app and sign in if needed. Tap on the three lines icon, then select "Account," and proceed to the "Payments" section. Scroll down to "Manage gift card balance" and tap "Redeem another gift card." Enter the claim code found on the back of your physical gift card or type it manually. If using a physical card, point your camera at the code for automatic scanning. For digital cards, visit amazon.com/redeem in your web browser after signing in. To redeem an Amazon gift card, follow these steps: First, remove the physical gift card from its outer packaging and locate the claim code on the back of the card. The code is usually 14 or 15 characters long and contains both letters and numbers. Once you have the code, go to Redeem a Gift Card on your account. Enter your claim code and select Apply to Your Balance. If the gift card was delivered via email, simply select Apply to your Amazon Account. For electronic gift cards, make sure you are signed into the correct account and then enter the claim code during checkout by selecting Use a gift card, voucher, or promo code. If you want to keep your gift card balance for future use, see Keep Your Gift Card Balance to Use Later. Note that some gift cards may be automatically applied to your order once it's shipped. As an Amazon Prime member, you can enjoy free 2-day shipping on eligible items. The mobile app allows easy shopping with just a few taps, making it simple to purchase products like books, DVDs, and everyday essentials. For specialty gift cards, visit the Specialty Gift Cards Help page for assistance. If you're having issues redeeming your gift card, check our Gift Card Redemption Issues help page for solutions. How I Boost My Morning Routine with Kona Coffee and Mobile Shopping Using a burr grinder with Kona coffee adds depth and richness to my morning cup. Scanning products on my phone has become an essential skill for me. When shopping online, having the Amazon app allows me to quickly scan barcodes and order items at any time. This convenience is especially useful when I'm visiting friends and want to pick up some snacks. You can easily link a Visa gift card or another option to your Amazon account, allowing you to use its balance when making purchases online or through the mobile app. To start, log in to the Amazon site where the card was purchased and go to the Gift Cards section. Enter your full code from the card, including dashes, into the provided text box. Click Apply to your balance to complete the redemption process. Redeeming a gift card on the web involves: - Viewing current balance - Linking your account for topping up or using credit - Entering the code correctly and clicking Apply For mobile app redemption, follow these steps: - Tap the three horizontal lines at the bottom of the screen to open settings - Select Gifting and Charity, then tap Redeem an Amazon Gift Card - Scan the barcode (if physical card) or enter code, then apply balance Important FAQs include: - No information is shared when someone redeems a gift card for privacy reasons. - Amazon gift cards can be purchased in other countries with a registered account and compatible currency. - Balance checks are available without redemption. Amazon Gift Card Redemption and Claiming Process You can redeem an Amazon Gift Card by scanning its barcode, which is usually found on the back of the physical card or in the email e-card received after purchase. To start, locate your code, log in to your Amazon account, click on "Your Account," then select "Gift Cards." Enter the 16-alphanumeric digit claim code, separated by a hyphen, space, or asterisk, and click "Apply to Your Balance." The balance will be reflected in your account once accepted. Before using a gift card, ensure it's activated by scratching off the verification number and entering it on the website. Physical cards may come with a verification number that needs to be scratched off to reveal the number on the back of the card. Amazon claim codes are alphanumeric strings used for redeeming offers and rewards. These codes typically start with "GC" and can be found on physical gift cards or online vouchers. To redeem a code, enter it on the Amazon website along with billing address and payment method information. Redeeming gift cards is straightforward. For physical cards, present them at checkout in-store or online. You can also upload a photo of the front of the card for online purchases. Digital gift cards usually involve following a link or entering a code to add balance to your store account. Some gift cards may be exchanged for items at specific stores like Amazon. If you encounter issues redeeming your card, contact customer service for assistance. A gift card claim on Amazon allows customers to add funds to their Amazon account balance, enabling them to make purchases without using a credit or debit card. You can use a claim code to add money to your account by typing it in on the Redeem a Gift Card page under the Reload Your Balance option on the Payments & Gift Cards page. Choose to add funds to your "Default Payment Method" or "Gift Card Balance", which can be used for future purchases. To use a gift card on the Amazon App, follow these steps: Open the app and navigate to "Account & Lists" then select "Your Account". Press "Gift Cards & Registry" to access the Gift Card page. Enter or scan your redemption code to load it onto your account. You can check your balance at any time.